

バイオリン

# 荒野の果てに(あらのはてに) (初級者のためのピアノ三重奏版)

讃美歌106番  
編曲 横山真男

7

mf p

7

mf

13

f

19

mf

26

p mf

33

f

39

f

チェロ

# 荒野の果てに(あらのはてに) (初級者のためのピアノ三重奏版)

讃美歌106番  
編曲 横山真男

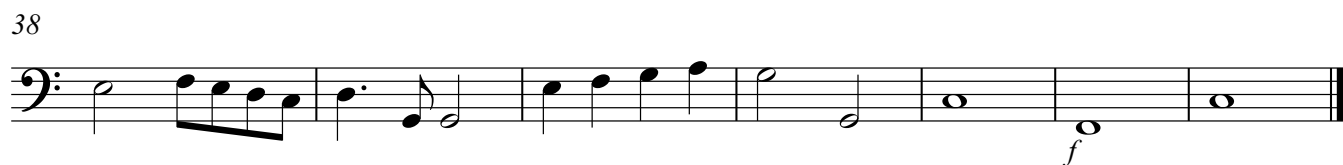

ピアノ

# 荒野の果てに(あらのはてに) (初級者のためのピアノ三重奏版)

讃美歌106番  
編曲 横山真男

